

Office of the Executive Engineer, Provincial Division,
PWD B&R Br, Ferozpur

Building Safety Certificate

- A) Sub. Divisional Engineer, Provl. Sub Divn., PWD B&R Br, Ferozpur have visited the School Building of **Vivekananda World School, Ferozpur** on Dated 03.12.2024 and have visually inspected it from all angles of safety and it fit for the school.
- B) In case any addition/alternation or expansion and modification to this building, is to be carried out under the supervision of a qualified Engineer and certificate should be obtained after completion.
- C) In case the building is affected by flood or if there is any settlement of walls, foundational sagging of roofs etc. immediate inspection be arranged to check safety of building.
- D) This building can safely be occupied for normal use for year 2024-25 (upto 31.03.2025) .
- E) This Certificate is not valid for any Legal Cases.

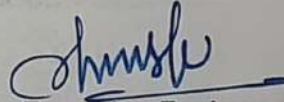

Executive Engineer,
Provl. Divn. PWD B&R Br.
Ferozpur

Endst. No: 2352-53

Dated: 03/12/24

A copy of above is forwarded to the:

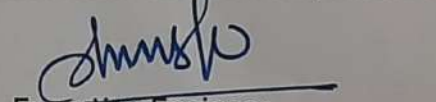
1. **Chairman, Vivekananda World School, Ferozpur.**
DA/Certificate
2. Sub Divisional Engineer, Provl. Sub Divn, PWD B&R Br, Ferozpur With ref. to his office Letter No. 942..... Dt. 03-12-24 for information and necessary action.

Executive Engineer,
Provl. Divn. PWD B&R Br.
Ferozpur

**PROFORMA FOR THE SAFETY OF SCHOOL BUILDING
PART- 1**

(To be filled by the Head of School/ Institute)

1. Name of the School **VIVEKANANDA WORLD SCHOOL**
2. Location **24 BHAGWATI ENCLAVE, SATYEWALA, FEROZEPUR**
3. Plot Area **2-82 ACRE** :
4. Plinth Area **122975 Sqft & COVERED AREA 33822 Sqft** :
5. Number of Storey's **ONE/TWO** :
6. Year of Construction of Building **2017** :
7. **If the building has been constructed under the supervision Of the qualified Engineer, the following details may be given** :
 - a) Name of the Engineer with qualification : **AR. AMIT SANYAL**
 - b) Address of Engineer : **LUDHIANA**
 - c) Set of Structural drawings used in the construction, if available : **NA**
 - d) Name & address of Architect with qualification :
8. **Whether the building has been constructed for the purpose** :
 - a) School : YES/ NO
 - b) Residential Purpose and converted for use as a School : YES/ NO
9. **Materials used for roofs**
 - a) R.C.C. Slabs/R.B.C. Slabs : YES/ NO
 - b) R.S. Joist & Battons : YES/ NO
 - c) Wooden joists & Battons : YES/ NO
10. **Materials used for walls**
 - a) Mud Mortar : YES/ NO
 - b) Cement Mortar : YES/ NO
 - c) Lime Mortar : YES/ NO
11. **Flooring**
 - a) Conglomerate : YES/ NO
 - b) Terrazo : YES/ NO
 - c) Brick Paving. : YES/ NO
12. **A detailed drawing indicating dimensions of the rooms Alongwith size and location of doors and windows (Attached)**

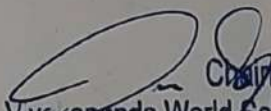
 Chairman
 Vivekananda World School
 Of the School/Institute Ferozepur

PART-II
(To be filled by the S.D.E.)

- a) I have visited the above mentioned school on dated 3-12-24..... And have visually inspected it from all angles of safety and find it fit for normal use as School buildings.
- b) In case any addition/ alteration or expansion and modifications to this buildings is to be carried out, the same be carried out under the supervision of a qualified Engineer and this certificate may be reobtained after the completion from the undersigned.
- c) In case the building is affected by food, or if there is settlement of walls/ foundations or sagging of roofs etc. immediate inspection of the undersigned by arranged to check the stability and safety of the building.
- d) This building can be safety occupied for normal use upto (indicate upto which it can be used) 31-3-25.....



Sub Divisional Engineer
Sub Divisional Engineer,
Ferozepur

VIVEKANANDA WORLD SCHOOL FERDZEPUR (PUNJAB)

AT VILLAGE SATIEWALA, BACKSIDE
OF BHAGWATI ENCLAVE COLONY,
TEH./DISTT. FZR CITY (PUNJAB)

TOTAL AREA OF SCHEME -
:- 122975.375 SFT
:- 13663.930 SQ. YD.
:- 22-11.66 (k-m)
:- 2.82 ACRE

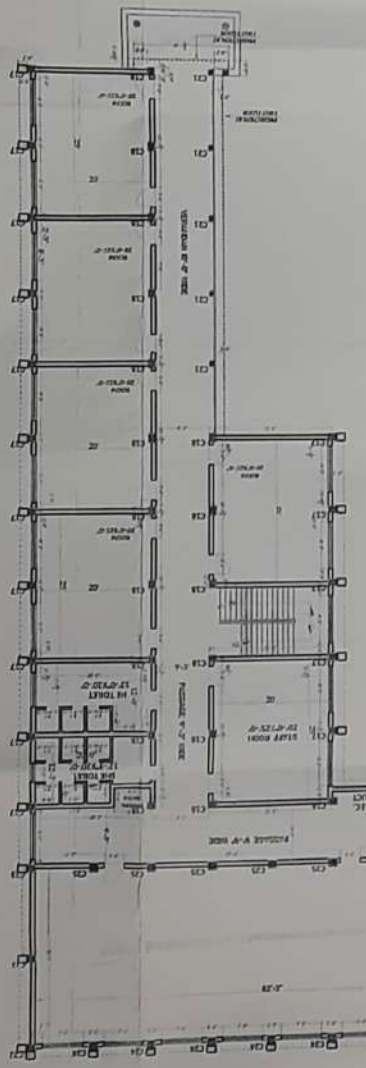
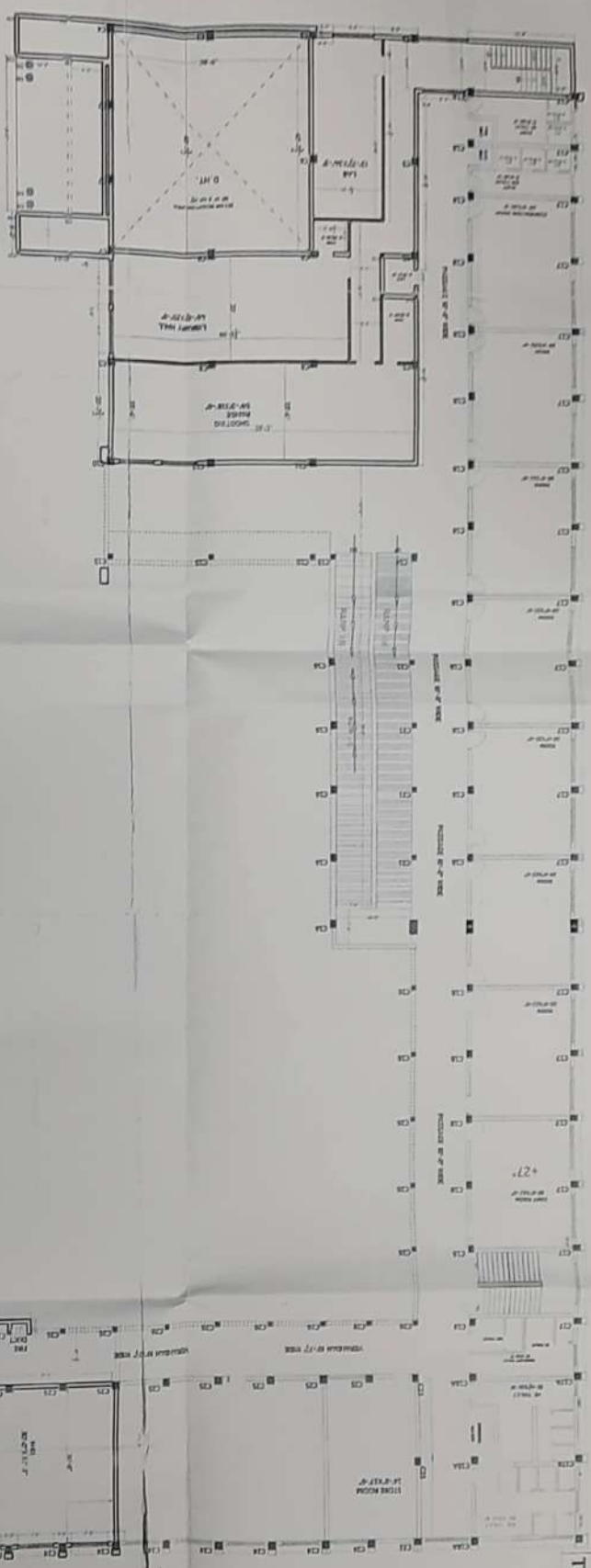
*Total covered Area
Sheet 5/11*



TOTAL -> FIRST FLOOR PLAN

SCALE = 1 : 64
DRAWING NO. -
DATE -
DESALT BY -
CHECKED BY -
PRINC. OR DIR. SIGN -
ARCHITECT/TOWN PLANNER -

DESIGN CONSULTANTS
S. S. SINGH & PARTNERS
ARCHITECTS & ENGINEERS
11, BATH ROAD, CIVIL ENGINEERING SOCIETY BUILDING
LUDHIANA - 141001

Vivekananda World School
Punjab
Authorized Signatory

Vivekananda World School
Punjab
Authorized Signatory

Handwritten notes:
Vedhan
21-5-25
Rajinder